

WALWORTH COUNTY  
SURVEYING & MAPPING  
LAKE GENEVA, WISCONSIN

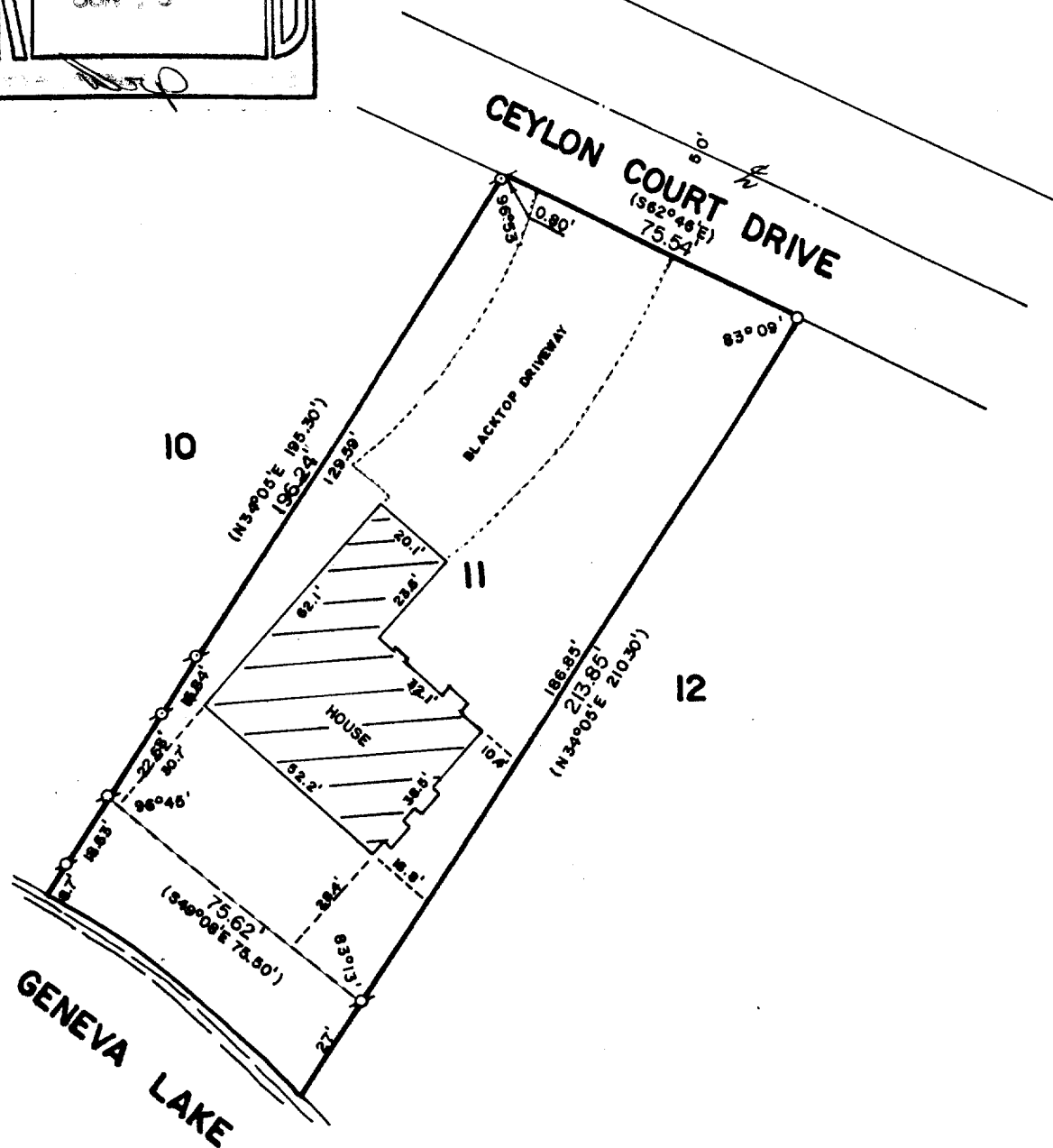

PLAT OF SURVEY OF

LOT 11 OF CEYLON COURT ESTATES,  
LOCATED IN SECTION 1, T 1 N, R 17 E,  
WALWORTH COUNTY, WISCONSIN.

ORDERED BY: LAKELAND REAL ESTATE  
BOX 323  
FONTANA, WISCONSIN 53125



SCALE: 1"=40'

⊕ - IRON PIPE FOUND  
○ - IRON ROD PLACED  
( ) - RECORDED AS

I, ROBERT M. BAERENWALD, DO HEREBY CERTIFY THAT I  
HAVE SURVEYED THE PROPERTY HEREON DESCRIBED ACCORDING  
TO THE OFFICIAL RECORDS AND THAT THE PLAT HEREON IS A  
CORRECT REPRESENTATION OF THE PROPERTY LINES TO THE  
BEST OF MY KNOWLEDGE AND BELIEF.

*Robert M. Baerenwald*  
ROBERT M. BAERENWALD  
WISCONSIN REGISTERED LAND SURVEYOR, S-1508

*May 19, 1987*  
DATE JOB NO. 0977

NOTE: THIS IS NOT A CERTIFIED COPY UNLESS SEALED.